Technical data sheet

Wiring trunking, type LK4/N 80040

Item no. 6178227

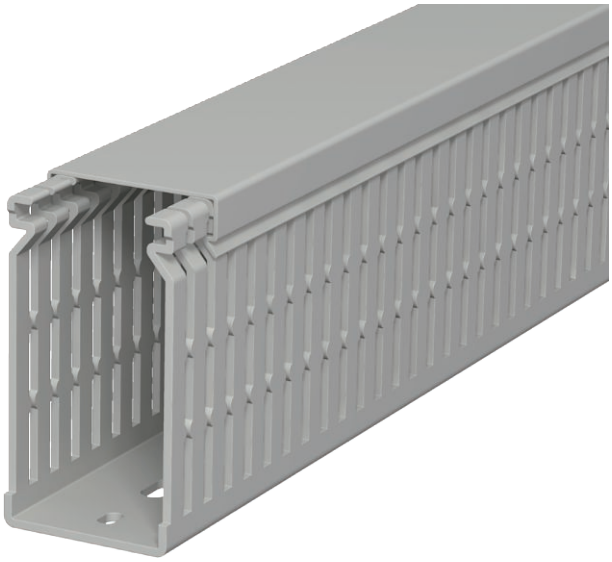

Wiring trunking including cover and base perforation, tapering in the side slots stops the cables from falling out. The nominal dimension of the system size corresponds to the internal dimension of the trunking. Special lengths on request.

PVC Polyvinylchloride

Additional product text 2	Flushfloor design with predetermined break points

Master data

Item no.	6178227
Type	LK4 N 80040
Description 1	Slotted cable trunking system
Dimension	80x40x2000
Colour	Stone grey
RAL number	7030
Material	Polyvinylchloride
Material symbol	PVC
Smallest sales unit (VG)	2,00 m
Weight	73,50 kg/100 m

Technical data sheet

Wiring trunking, type LK4/N 80040

Item no. 6178227

Technical data

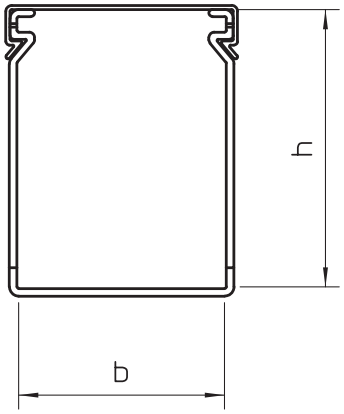

Length	2.000,00 mm
Width	40,00 mm
Height	80,00 mm
Duct depth	80,00 mm
lampDimension WxH	40x80 mm
Side wall version	Slotted
Fastening type	Base perforation
Flexible	☐
Creepage current-resistant	☑
With cover	☑
Slot spacing	12,50 mm
Slot width	5,00 mm