Technical data sheet

Wiring trunking, type LK4/N 60025

Item no. 6178203

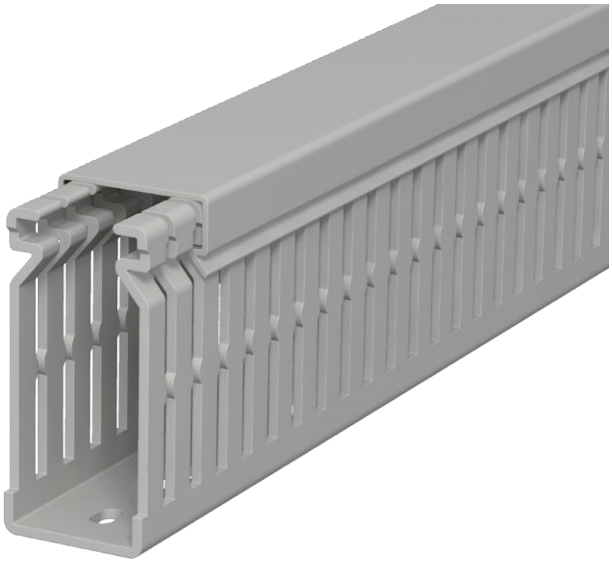

Wiring trunking including cover and base perforation, tapering in the side slots stops the cables from falling out. The nominal dimension of the system size corresponds to the internal dimension of the trunking. Special lengths on request.

PVC Polyvinylchloride

Additional product text 2	Flushfloor design with predetermined break points

Master data

Item no.	6178203
Type	LK4 N 60025
Description 1	Slotted cable trunking system
Dimension	60x25x2000
Colour	Stone grey
RAL number	7030
Material	Polyvinylchloride
Material symbol	PVC
Smallest sales unit (VG)	2,00 m
Weight	48,50 kg/100 m

Technical data sheet

Wiring trunking, type LK4/N 60025

Item no. 6178203

Technical data

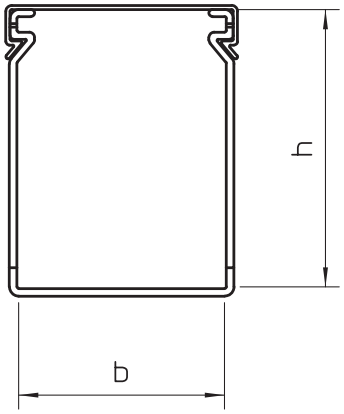

Length	2.000,00 mm
Width	25,00 mm
Height	60,00 mm
Duct depth	60,00 mm
lampDimension WxH	25x60 mm
Side wall version	Slotted
Fastening type	Base perforation
Flexible	☐
Creepage current-resistant	☑
With cover	☑
Slot spacing	12,50 mm
Slot width	5,00 mm