Technical data sheet

ZESR7 inspection cover

Item no. 7406792

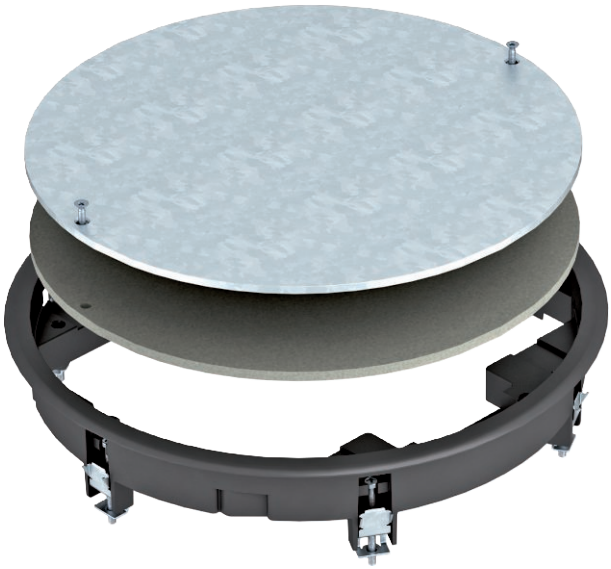

Junction box insert for blank closing of a round mounting opening of nominal size R7 in trunking systems and in raised and cavity floors for indoor use. With universal fixing bracket.
Polyamide carpet protection frame.

PA Polyamide

Master data

Item no.	7406792
Type	ZESR7 10U 9011
Description 1	Junction box insert
Description 2	for universal mounting
Colour	Graphite black
RAL number	9011
Material	Polyamide
Material symbol	PA
Smallest sales unit (VG)	1,00 Piece
Weight	225,80 kg/100 pc.

Technical data sheet

ZESR7 inspection cover

Item no. 7406792

Technical data

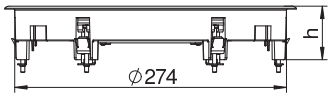

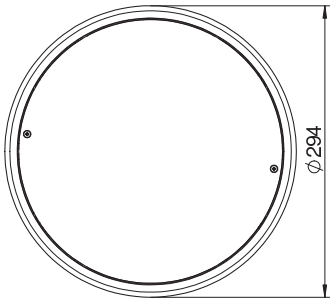

External diameter	294,00 mm
Installation diameter	275,00
Number of installable devices	0,00
Version for	Round
Floor covering thickness	10,00 mm
Floor care	Dry
Installation depth	78,00 mm
Floor height	75 mm
Suitable for wet care	☐
Suitable for screed-covered underfloor ducts	☑
Suitable for raised floor installation	☑
Suitable for cavity floor installation	☑
Suitable for underfloor ducts	☑
Nominal size for device installation units	R7
Suitable for underfloor box	350
Opening mechanism	Blank
Frame version	Carpet protection frame