Technical data sheet

Slide nut

Item no. 1147206

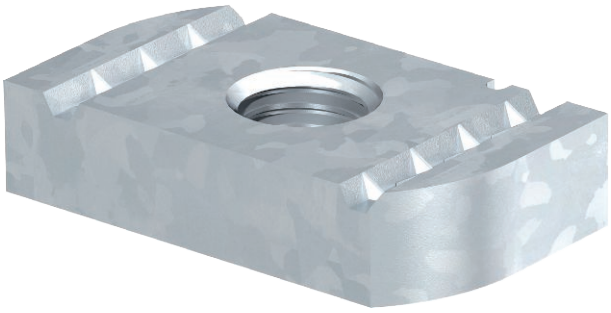

Slide nut for use with MS4121 und MS4141 profile rails

CE

St	Steel
ZL	Zinc slat

Master data

Item no.	1147206
Type	MS41SN M6 ZL
Description 1	Slide nut
Description 2	for profile rail MS4121/4141
Dimension	M6
Material	Steel
Material symbol	St
Surface	Zinc slat
Surface symbol	ZL
Smallest sales unit (VG)	50,00 Piece
Weight	2,88 kg/100 pc.

Technical data

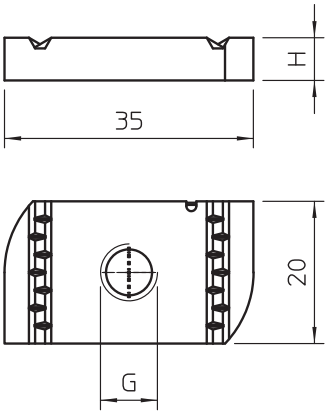

Length	35,00 mm
Width	20,00 mm
Height	6,00 mm
Thread	M6
Thread size M	6,00
Thread dimension, metric	6,00
With spring	☐