MRK AND OPK SERIES SCREWLESS STOPPER
Trzymacz bez śruby do serii MRK I OPK

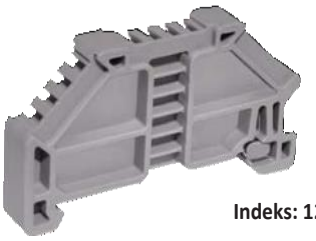

Indeks: 1202

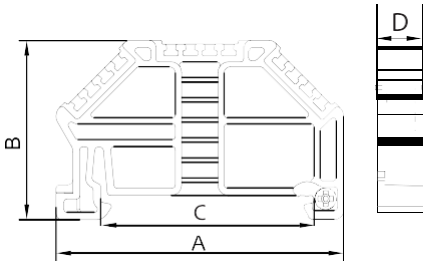

Dimensions / Wymiary (mm)	A	B	C	D
	47,4	29,5	34,5	7,5
MATERIAL / MATERIAŁ				
Body / Obudowa	PA6.6 V2			
Temp./ Temp.	-40 °C, +140 °C			
Metal Leg / Styk	Steel / Stal			
ACCESSORIES / AKCESORIA				
Marking / Oznaczniki	**9770 / 4440 / 4442**			

MRK AND OPK SERIES MINI STOPPER
Trzymacz mini do serii MRK I OPK

Indeks: 1222

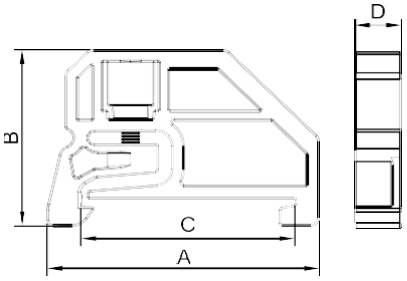

Dimensions / Wymiary (mm)	A	B	C	D
	43,0	30,0	34,5	7,5
MATERIAL / MATERIAŁ				
Body / Obudowa	PA6.6 V2			
Screw/ Śruba	Steel / Stal			
Temp./ Temp.	-40 °C, +140 °C			
ACCESSORIES / AKCESORIA				
Marking / Oznaczniki	**9770 / 4440 / 4442**			

MRK AND OPK SERIES BIG STOPPER
Trzymacz duży do serii MRK I OPK

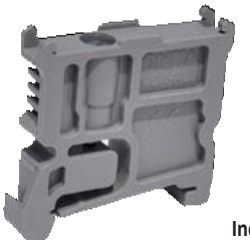

Indeks: 1212

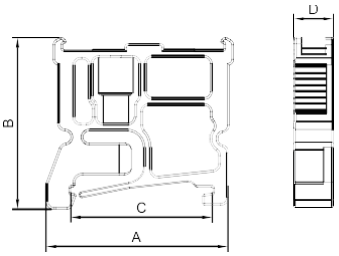

Dimensions / Wymiary (mm)	A	B	C	D
	44,6	43,5	34,5	9,8
MATERIAL / MATERIAŁ				
Body / Obudowa	PA6.6 V2			
Screw/ Śruba	Steel / Stal			
Temp./ Temp.	-40 °C, +140 °C			
ACCESSORIES / AKCESORIA				
Marking / Oznaczniki	**9770 / 4440 / 4442**			

MRK AND OPK SERIES STOPPER WITH GROUP STICKER
Trzymacz z etykietą do serii MRK I OPK

Indeks: 1232

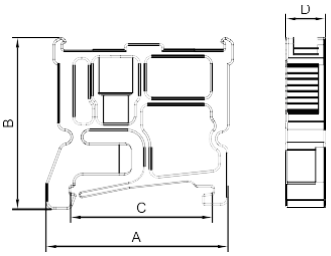

Dimensions / Wymiary (mm)	A	B	C	D
	44,6	43,5	34,5	9,8
MATERIAL / MATERIAŁ				
Body / Obudowa	PA6.6 V2			
Screw/ Śruba	Steel / Stal			
Temp./ Temp.	-40 °C, +140 °C			
ACCESSORIES / AKCESORIA				
Marking / Oznaczniki	**9770 / 4440 / 4442**			